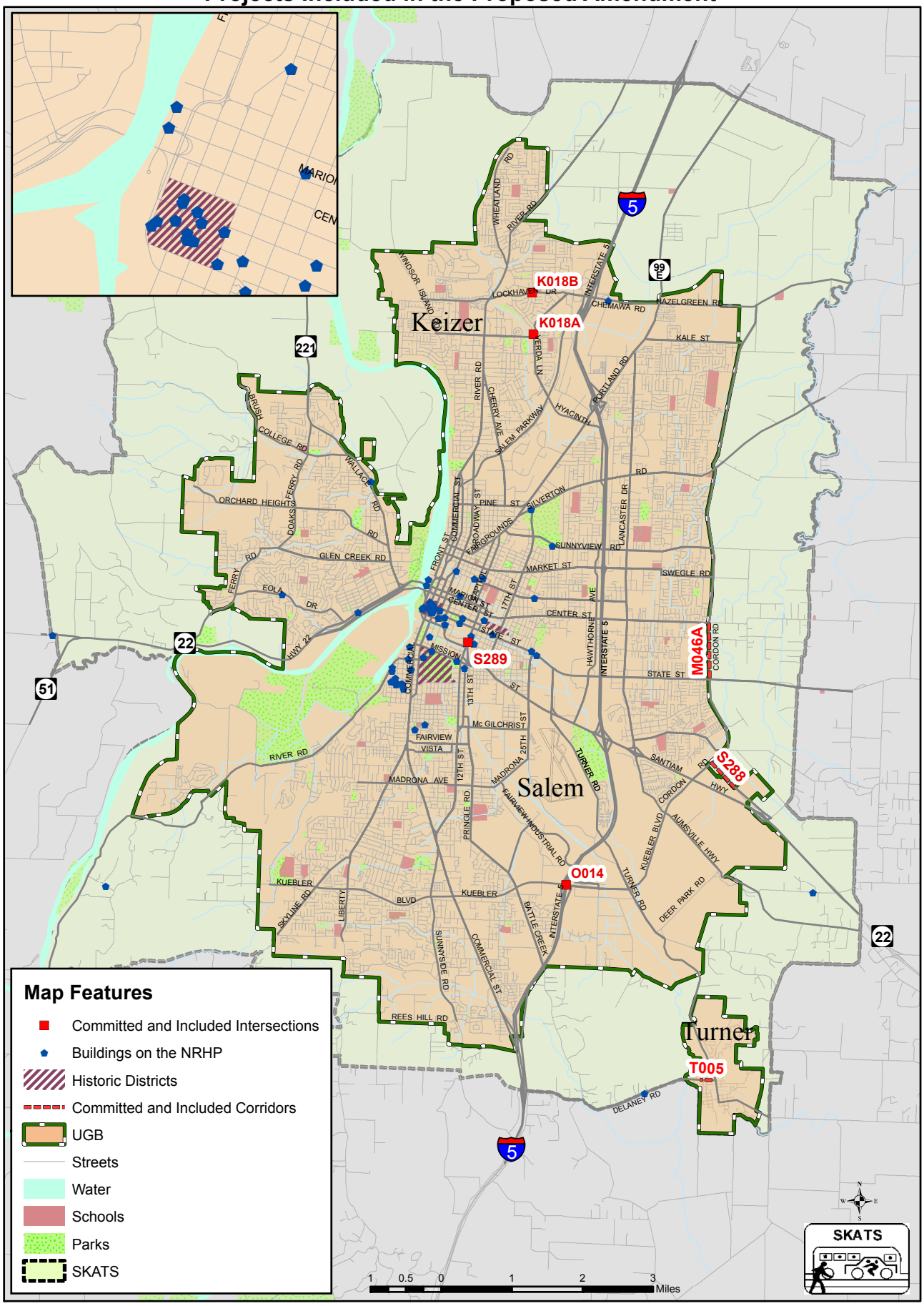Map 16-2A
Historic Districts and Buildings on the National Register of Historic Places
Projects Included in the Proposed Amendment